

TECHNICAL / SCIENTIFIC RESULTSIDENTIFICATION: **NATURAL PEARLS**ENVIRONMENT: **Saltwater**TREATMENTS: **NONE****EXPLANATION:**

The above determinations were concluded following the examination of data collected by both standard gemmological and advanced scientific instrumentation.

Number of pearls:	1021
Weight of pearl(s):	N/A
Weight of item(s):	15.22 gms
Dimensions:	2.14mm, largest 1.89mm, smallest
Body colour:	White to Light Cream
Overtone:	None
Orient:	None
Shape:	Near-button & Near-baroque
Drilling:	Drilled
Setting:	Yellow metal bracelet strung with pearls, with a clasp and spacer set with green and near-colourless stones

COMMENTS:*Nacreous***PROFESSIONAL JUDGMENTS**PEARL ORIGIN: *Pinctada sp.*

Any statement concerning the species origin of a pearl is a professional judgement based on a comparison of the data collected with known samples.

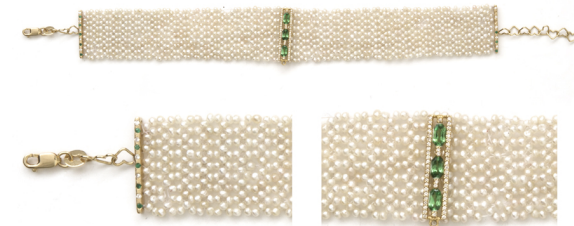

Image scaled for viewing

Ali Khalil Alatawi, BSc, G.G.

Dr. Supharat Sangsawong, F.G.A., G.G.

Report issued subject to the terms and conditions set out within the DANAT client agreement.

FACSIMILE

This is a digital representation of the original DANAT Report. This representation might not be accepted in lieu of the original DANAT Report in certain circumstances. The original DANAT Report includes certain security features which are not reproducible on this facsimile.