

TECHNICAL / SCIENTIFIC RESULTS

GROUP:	N/A
SPECIES:	Natural Corundum
VARIETY:	Ruby
TREATMENTS:	HEATED; TE4/F2/C2

EXPLANATION:

The above determinations were concluded following the examination of data collected by both standard gemmological and advanced scientific instrumentation.

Number of items:	1
Weights (s):	6.38 cts
Dimensions:	13.31 x 10.23 x 5.55mm
Colour:	Purplish Red
Transparency:	Translucent
Phenomena:	None
Shape (s):	Oval
Cut:	Brilliant crown, Mixed pavilion
Setting:	N/A

COMMENTS:

Residue quantification: TE4; See http://www.lmhc-gemology.org/pdfs/IS1_18012010.pdf and F2/C2; See http://www.lmhc-gemology.org/pdfs/IS3_23092010.pdf for an explanation of the treatments indicated above.

PROFESSIONAL JUDGMENTS

ORIGIN: **Not applicable**

COLOUR: **Not applicable**

Any statement concerning the origin of a gemstone is a professional judgement based on a comparison of the data collected with known samples.

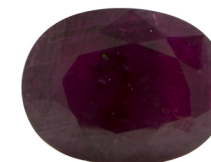

Image scaled for viewing

Dr. Supharat Sangsawong, F.G.A., G.G.

Ali Khalil Alatawi, BSc, G.G.

Report issued subject to the terms and conditions set out within the DANAT client agreement.

FACSIMILE

This is a digital representation of the original DANAT Report. This representation might not be accepted in lieu of the original DANAT Report in certain circumstances. The original DANAT Report includes certain security features which are not reproducible on this facsimile.