

TECHNICAL / SCIENTIFIC RESULTS

IDENTIFICATION: **NATURAL PEARLS**

ENVIRONMENT: **Saltwater**

TREATMENTS: **NONE**

EXPLANATION:

The above determinations were concluded following the examination of data collected by both standard gemmological and advanced scientific instrumentation.

Number of pearls:	213
Weight of pearl(s):	14.04 cts
Weight of item(s):	467.58 gms
Dimensions:	3.40mm, largest 2.79mm, smallest
Body colour:	Light Cream to Light Yellow
Overtone:	None
Orient:	None
Shape:	Near-round, Near-oval & Near-button
Drilling:	Drilled
Setting:	Walk cane with yellow-metal sections set with pearls

COMMENTS:

Nacreous

PROFESSIONAL JUDGMENTS

PEARL ORIGIN: *Pinctada sp.*

Any statement concerning the species origin of a pearl is a professional judgement based on a comparison of the data collected with known samples.

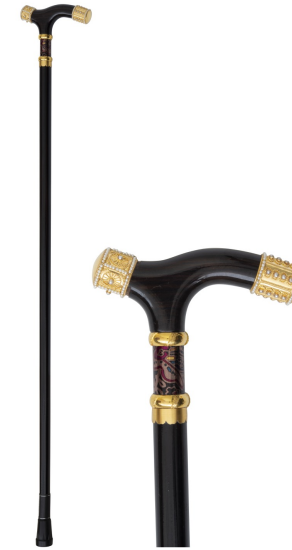

Image scaled for viewing

Dr. Supharat Sangsawong, F.G.A., G.G.

Ali Khalil Alatawi, BSc, G.G.

Report issued subject to the terms and conditions set out within the DANAT client agreement.

FACSIMILE

This is a digital representation of the original DANAT Report. This representation might not be accepted in lieu of the original DANAT Report in certain circumstances. The original DANAT Report includes certain security features which are not reproducible on this facsimile.